

# People, Places, and Breast Cancer:

The Pathways Study and how our communities impact survival and quality of life



KAISER  
PERMANENTE®

zero breast  
cancer

Pathways Breast Cancer Study Webinar 2  
September 21, 2023

# Before we begin ...

---

- Slides are on website
- Live transcript (captioning)
- Use Q & A to ask questions any time
  - Chat is view only – look for resources there
- Webinar will be recorded
  - Recording link will be emailed to everyone registered

# Who is here today?

---



# People, Places, and Breast Cancer:

The Pathways Study and how our communities impact survival and quality of life



KAISER  
PERMANENTE®

zero breast  
cancer

*Catherine Thomsen, MPH*  
*September 21, 2023*

zero  
breast cancer

# Zero Breast Cancer



# Candyce Kroenke, ScD, MPH

---



**KAISER PERMANENTE®**

Division of Research

# Salma Shariff-Marco, PhD, MPH

---



University of California  
San Francisco

# Our Panelists

---



Pathways Study  
Community Advisor

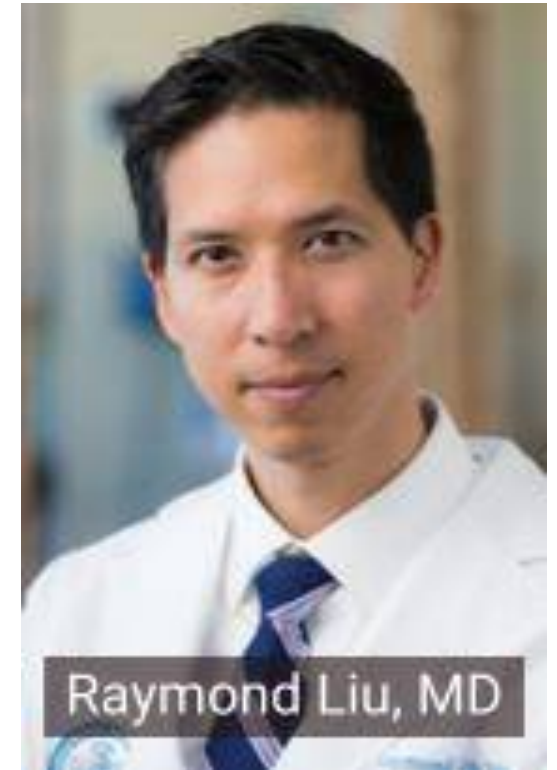



# Breast Cancer Support Resources

---

What Kind: Online or In-Person? Individual or Group?

- Local: Cancer or medical clinic, [findhelp.org](http://findhelp.org)
  - Bay Area: WCRC, BACC, CSC
- National:
  - American Cancer Society, Komen, LBCC, NBCF
  - Children: CSC, CancerCare for Kids

# Thank you!

Follow up email with survey, link to recording

Next webinar in early 2024

# Connect with ZBC

---

Email Sign-up [zbclink.org/newsletter](https://zbclink.org/newsletter)

Facebook, Instagram [@zerobreastcancer](https://www.facebook.com/zerobreastcancer)

Twitter [@zerobreastcancer](https://twitter.com/zerobreastcancer)

[www.zerobreastcancer.org](https://www.zerobreastcancer.org)